



## CardioScan User Guide

Setting up and fitting the CardioScan Holter.

**[support.numed.co.uk](https://support.numed.co.uk)**

# Setting up the CardioScan Holter

This guide shows how to prepare the CardioScan Holter ECG within the software.

- 1 Plug the dongle into a spare USB port on the PC.



- 2 Plug the light grey download cable into a spare USB port on the PC.



- 3 Plug the Holter recorder into the light grey download cable and ensure that a battery isn't inserted into the recorder. Please note that the recorder will have a solid green LED light.

- 4 Open the CardioScan software using the icon on the desktop.



- 5 Click Enroll.



- 6 The Start Time and Record Date need to be set to the time and date of the start of the Holter test.

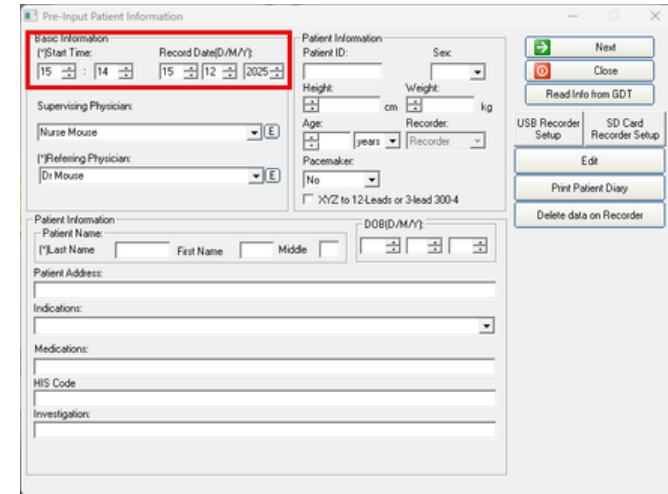

The screenshot shows the 'Pre-Input Patient Information' window. The 'Basic Information' section has two red boxes: one around the 'Start Time' field (set to 15:14) and another around the 'Record Date' field (set to 15/12/2025). Other fields include 'Supervising Physician', 'Referring Physician', 'Patient Information' (ID, Sex, Height, Weight, Age, Recorder, Pacemaker), 'Patient Address', 'Indications', 'Medications', 'HIS Code', and 'Investigation'. On the right, there are buttons for 'Next', 'Close', 'Read Info from GDT', 'USB Recorder Setup', 'SD Card Recorder Setup', 'Edit', 'Print Patient Diary', and 'Delete data on Recorder'.

- 7 Fill out the red ringed portions on the Pre-Input Patient Information box.

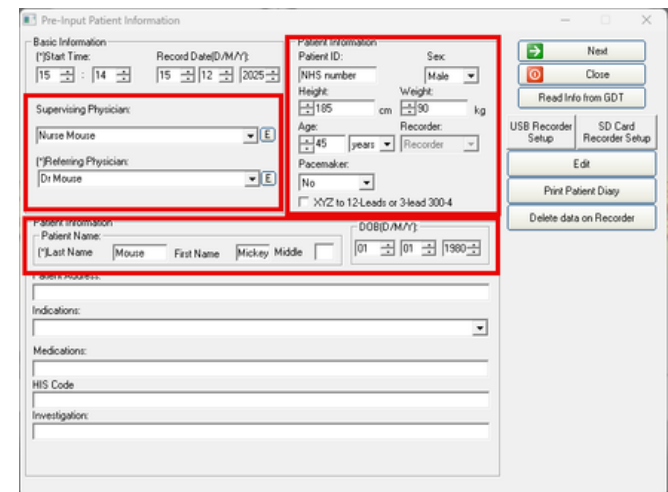

The screenshot shows the 'Pre-Input Patient Information' window with four red boxes highlighting specific sections: 'Supervising Physician' (set to Nurse Mouse), 'Referring Physician' (set to Dr Mouse), 'Patient Information' (NHS number, Height: 185 cm, Weight: 90 kg, Age: 45 years, Recorder: Recorder, Pacemaker: No), and 'Patient Address' (DOB: 01/01/1980). The other fields and buttons are the same as in the previous screenshot.

Optional step: Click .

8

This will allow you to print out a personalized diary for your patient to take with them and fill out while the test is in progress, which allows them to report symptoms while wearing the device.

9

Click .

10

Click Yes.

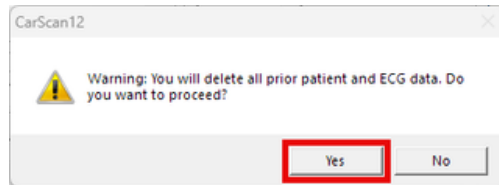

11

Click OK.

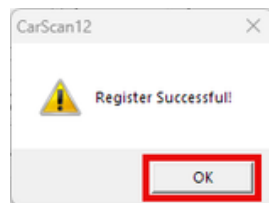

12

You can now unplug the light grey download cable from the recorder and the PC. The device is now ready to be fitted to a patient.

## Fitting the CardioScan Holter to a Patient

This section explains how to fit the CardioScan Holter Recorder to the patient and, optionally, how to check that it's detecting an ECG trace on the patient.

1

Complete full skin preparation with your patient and ensure the skin is clean and dry.

2

To see a placement guide for the patient leads and electrodes, go into the software and click Leads Placement.



3

The most common lead type in use is Standard Lead C – (5 Leads).

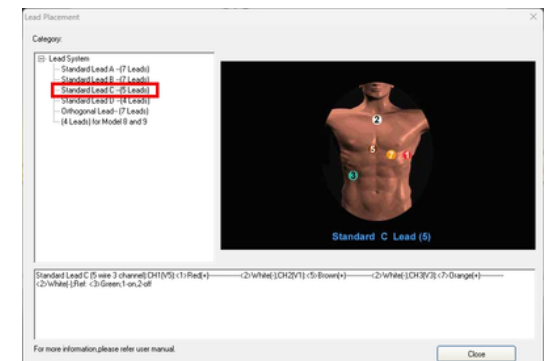

- 
- Apply electrodes suitable for long term or Holter monitoring to the patient.
- 4 Numed recommends using Ambu VLC or VL electrodes available from our website.
- 

- 5 Plug the dark grey patient leads onto each electrode and plug the lead into the bottom of the Holter recorder.



- 6 Insert a brand-new high-quality alkaline AAA battery into the Holter recorder. Do not insert the battery at any point before this.
- 

- The LED light on the device will start flashing, then will beep after approximately 30 seconds, and the green LED light will stay on. The device is now ready to leave with the patient.

- 8 Give the following advice to the patient.

- Do not get the recorder wet. Avoid showers, bathing and swimming.
- Do not pull or jerk the lead wires. Do not remove the leads from the Holter recorder.
- Avoid electric blankets, heating pads and waterbed heaters.
- Do not remove the recorder from the carry pouch.
- Do not remove the battery. If the battery is removed and replaced, the recordings will be lost.

## How to check the CardioScan recorder is detecting a trace.

This can only be done once the device has started recording.

---

- 1 Plug the black Hook Up (Isolation) cable into the top of the Holter recorder and into the PC.
-

2

In the software, click Help, then click Show Realtime Holter ECG.

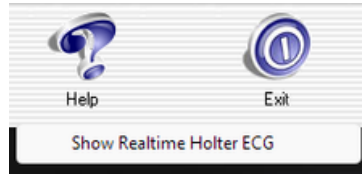

\* Alternatively, press F5 on your keyboard.

3

This will show a 3-channel ECG on the screen so you can verify the device is recording correctly.

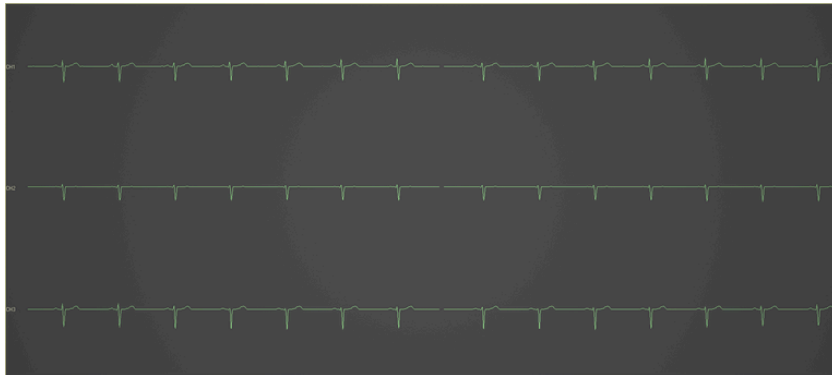

4

To leave the screen, press ESC on your keyboard.

Keeping your service  
running smoothly

numed  
Dedication  
Innovation  
Trust